

PLAN SHOWING THE PROPOSED CONSTRUCTION OF A HOUSE IN S.No.6/7
 AT PLOT No.16 PALLAVAN NAGAR OF 168 MUDICHUR VILLAGE SAIDAPET-
 TALUK CHENGAI ANNA DISTRICT. ST. THOMAS MOUNT PANCHAYAT UNION Limit.

SCALE: 1:100 & 200

MMDA (A)/PP No. /
 C.No. A2/2941/91
 Assl.
 Scrutiny
 PART I
 PART II
 A.P.

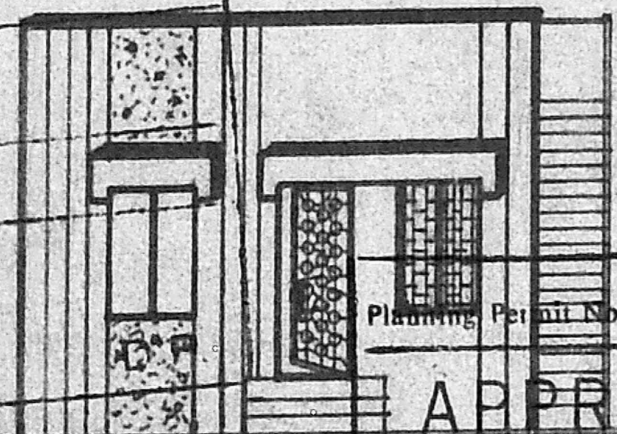

FRONT ELEVATION

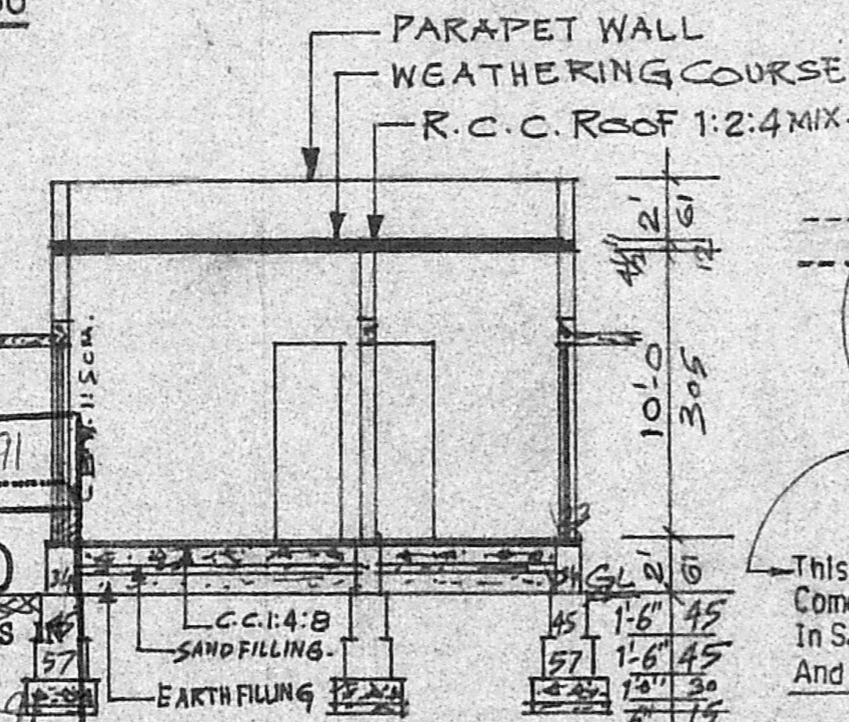

SEC. ON 'AA'

APPROVED
 SUBJECT TO THE CONDITIONS
 OF THE OFFICE LETTER
 No. A2/2941/91 Date 26-9-91
 FOR MEMBER SECRETARY
 MADRAS METROPOLITAN
 DEVELOPMENT AUTHORITY
 2, WMADRAS - 600 038.

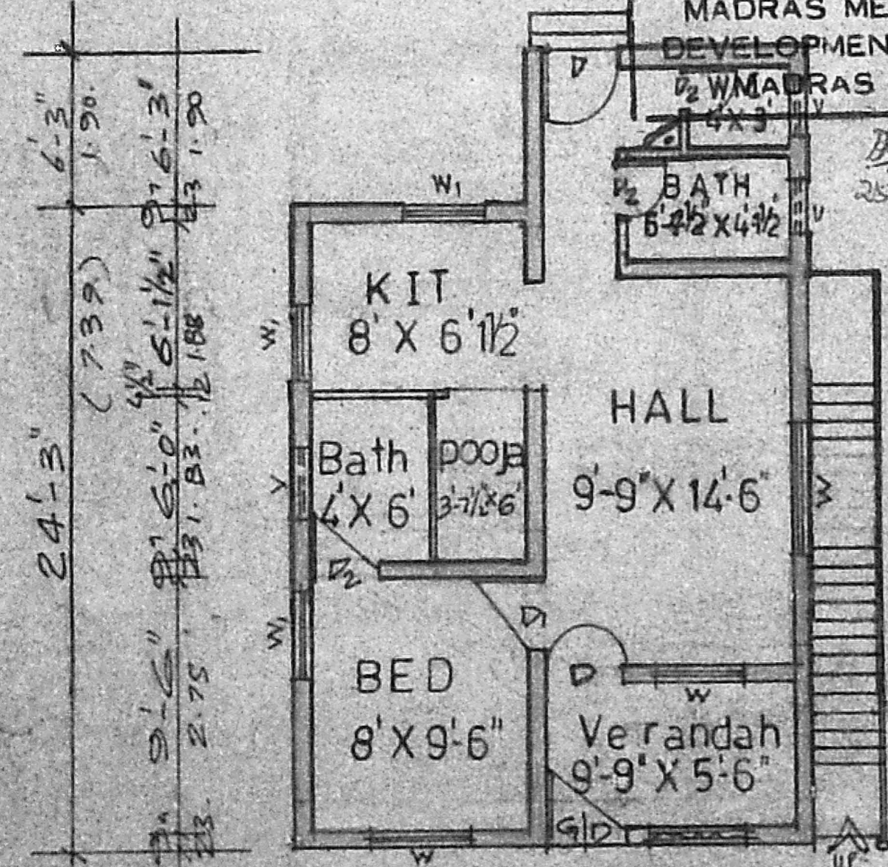

PLAN

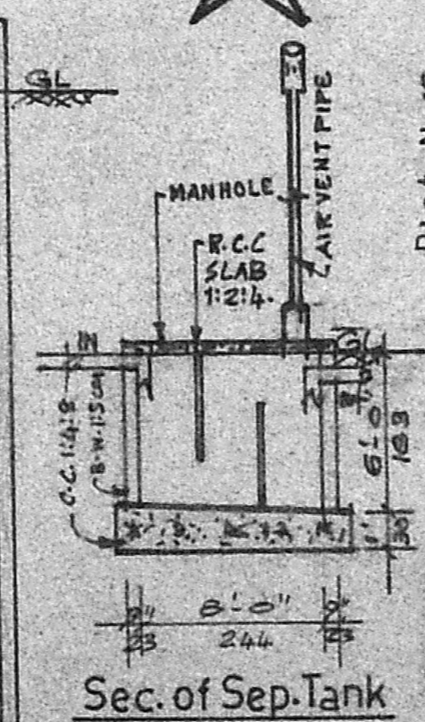

Sec. of Sep. Tank

Sec of Well

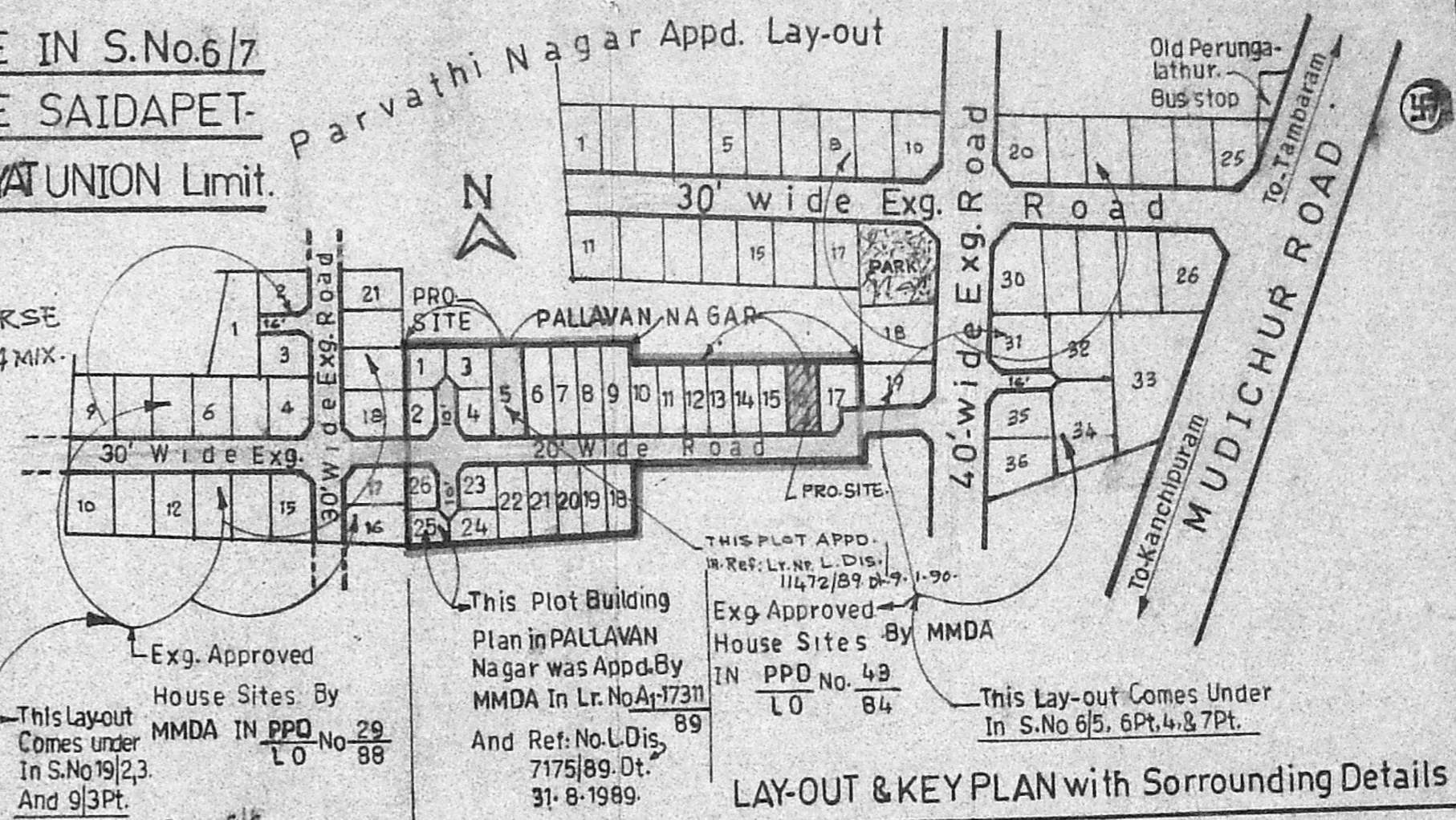

LAY-OUT & KEY PLAN with Surrounding Details

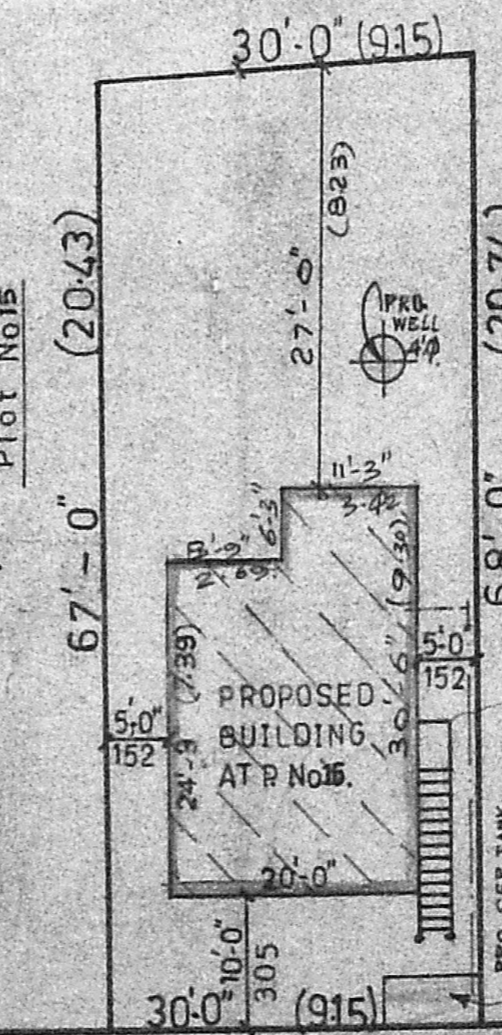

20'-Wide Road
 SITE PLAN Scale 1:200

| | Sq.ft. | Sq.M |
|-------------|--------|------|
| Plot Area | 2050 | 190 |
| Plinth Area | 562 | 52 |
| Open Space | 1,488 | 138 |
| F.S.I | 0.27 | |
| Coverage | 27% | |

JOINERY DETAILS

| | |
|------------------|-------------|
| D DOOR | 100 X 210cm |
| D ₁ " | 90 X 210 " |
| D ₂ " | 75 X 198 " |
| W Window | 137 X 122 " |
| W ₁ " | 90 X 122 " |
| V-Ventilator | 75 X 61 " |

COLOUR INDEX

| | |
|----------------|-----------|
| Pallavan Nagar | [Pattern] |
| Proposed Plot | [Pattern] |
| Exg. Road | [Pattern] |
| Pro. Road | [Pattern] |
| Pro. Building | [Pattern] |

STAIRCASE DETAILS

| | |
|-------|------|
| RAISE | 17cm |
| TREAD | 23 " |
| WIDTH | 83 " |

OWNER SIGNATURE

P. Raghu,
 CONSULTING ENGINEER,
 LICENSED SURVEYOR,
 TAMBARAM & ALVAHUR MUNICIPALITY,
 Off: 43, VELACHERY ROAD,
 SELAIYUR, MADRAS-73

LICENSED SURVEYOR